

SITE PLAN SHOWING THE PROPOSED CONSTRUCTION OF A R.C.C ROOF "SMILES INDIA VIDYASHRAM (CBSE) SCHOOL BUILDING" IN S.F.NO: 37/20A2, ARCOT TO CHEYYAR ROAD, THAKKAANKULAM, MANAGADU VILLAGE, ARCOT TALUK, VELLORE DISTRICT, TAMIL NADU.

SCALE: 1INCH=33FEET (OR) 1:400.

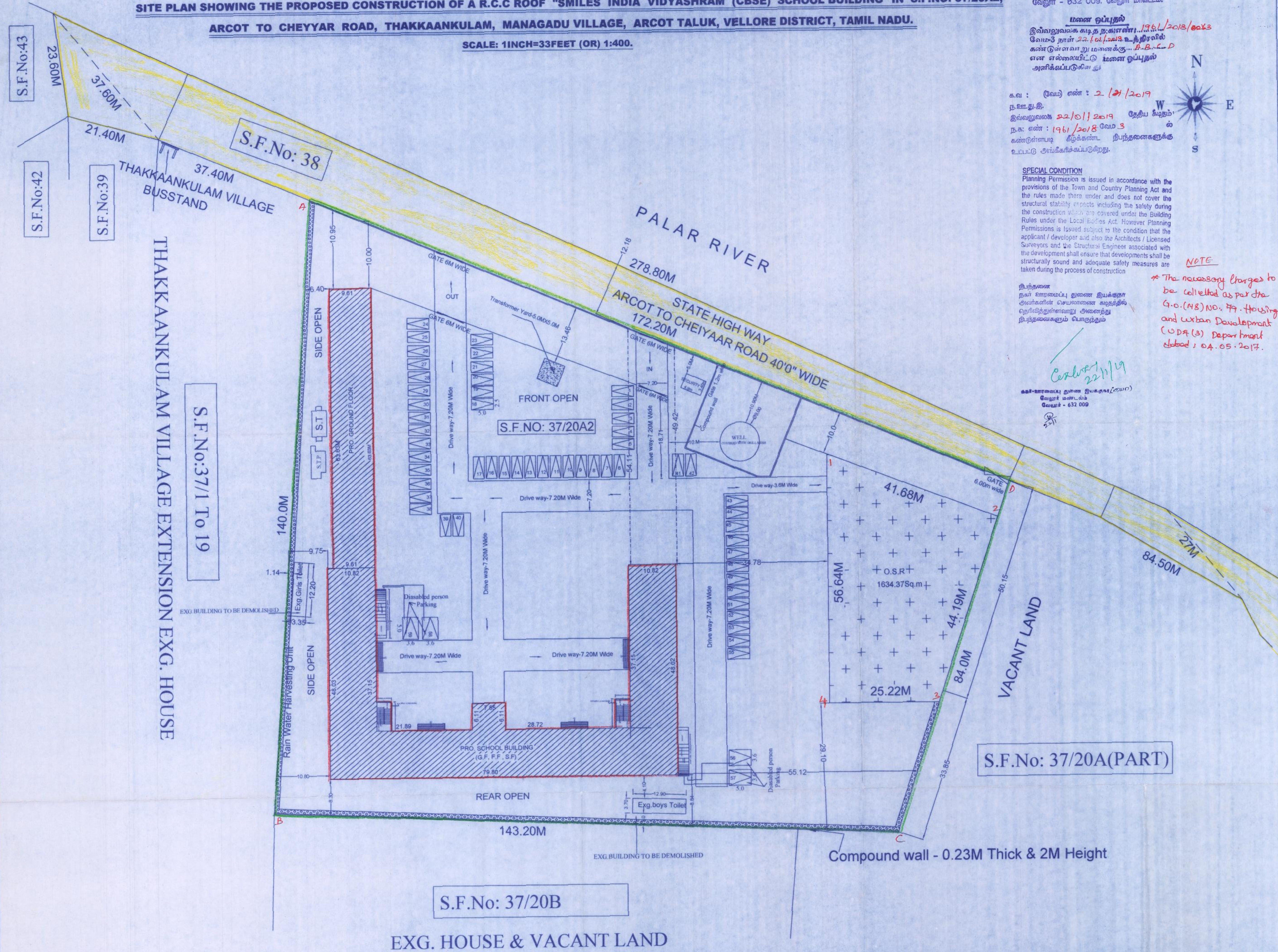

நகர் ஊராட்சிப் பகுதி இயக்குநர் அலுவலகம்
வேலூர் மண்டலம்
வேலூர் - 632 009, வேலூர் மாவட்டம்.

மனை ஒப்புதல்
இலாபவசூலாக கட்டி நுகர்த்தல்... 1961/2018/0043
வேலூர் நகர் 22.10.2019 உத்திரவில்
கண்டுள்ளவாறு மனைக்கு... B.B.D.D
என எல்லைபிட்டு மனை ஒப்புதல்
அளிக்கப்படுகிறது.

க.வ : வேலு எண் : 2/21/2019
ந.உ.து.இ.
இவ்வழுவசூலாக 22/10/2019 தேதி கட்டம்
ந.க. எண் : 1961/2018 வேலு 3
கண்டுள்ளவாறு திருத்தல்களுக்கு
உடனடி அங்கீகரிக்கப்படுகிறது.

SPECIAL CONDITION
Planning Permission is issued in accordance with the provisions of the Town and Country Planning Act and the rules made there under and does not cover the structural stability aspects including the safety during the construction which are covered under the Building Rules under the Local Bodies Act. However Planning Permissions is issued subject to the condition that the applicant / developer and also the Architects / Licensed Surveyors and the Structural Engineer associated with the development shall ensure that developments shall be structurally sound and adequate safety measures are taken during the process of construction.

திருத்தல்கள்
நகர் ஊராட்சிப் பகுதி இயக்குநர் அலுவலகம் வேலூர் மண்டலம் வேலூர் - 632 009

செலுத்தல்
22/10/19
செலுத்தல்
22/10/19

NOTE
The necessary charges to be collected as per the G.O.(N.S) NO. 79, Housing and Urban Development (U.D.A) (3) Department dated: 04.05.2017.

OFFICE SHEET NO: 1

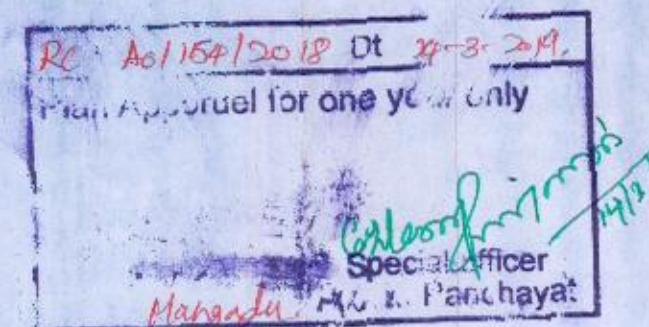

FIRE CERTIFICATE

NO OBJECTION CERTIFICATE FROM FIRE SERVICES DEPARTMENT WAS OBTAINED.

Dr. Name: E1/D&D/APP/SMH

AREA DETAILS	Sq.m
TOTAL AREA OF THE LAND (4.0279 Acres) (175457.48 Sq.ft)	16300.00
PROPOSED GROUND FLOOR AREA	2382.04
PROPOSED FIRST FLOOR AREA	1770.53
PROPOSED SECOND FLOOR AREA	1770.53
PROPOSED HEAD ROOM AREA	253.57
OPEN AREA OF THE SITE	13917.96

PLOT COVERAGE:
PC : 2382.04 / 16300.00 x 100 = 14.6137% < 60%

FLOOR SPACE INDEX:
FSI : 5923.10 / 16300.00 = 0.3633 < 1.5

PARKING AREA :
100 Sq.m Nil
100 Sq.m to 1000 Sq.m = (1000/200 = 5 Unit)
(5923.10 - 1000 = 4923.10 Sq.m)
Above 1000 Sq.m 4923.10 / 100 = 49.23 Unit (Or) 50
Say 5 + 50 = 55 Units
Required Car Space = 55 Nos
Provided Car Space = 59 Nos
(Provided For Disabled Person parking = 4 Nos)

O.S.R
REQUIRED O.S.R (10 %) = 1630.00 Sq.m
PROVIDED O.S.R = 1634.37 Sq.m
TOTAL O.S.R (10.031%) = 1634.37 Sq.m

RAIN WATER "H" UNIT
TOTAL CONSTRUCTION AREA = 5923.10 = 297.44 UNITS
30.00 SQ.M 30.00
SAY 297 UNITS

OWNER'S SIGNATURE

LICENCED SURVEYOR'S SIGNATURE

NOTE	
OWNER BOUNDARY'S	
PROPOSED BUILDING	
STREET (OR) ROAD	

Er. M. E. V. VELRAJ,
M.E. (Structures), M.I.E., F.I.V.,
Vellore Local Planning Authority,
KRISHNA ASSOCIATES,
87/2, Arcot Road, Sathuvachari,
VELLORE - 632 009,
Cell : 94494 04419



PLAN SHOWING THE PROPOSED FIRST FLOOR R.C.C ROOF " SMILES INDIA VIDYASHRAM (CBSE) SCHOOL" BUILDING IN S.F.NO.37/20A2, ARCOT TO CHEYYAR ROAD, THAKKAANKULAM, MANAGADU VILLAGE, ARCOT TALUK, VELLORE DISTRICT, TAMIL NADU. SCALE: 1INCH=8FEET (OR) 1:100.

SHEET NO: 3

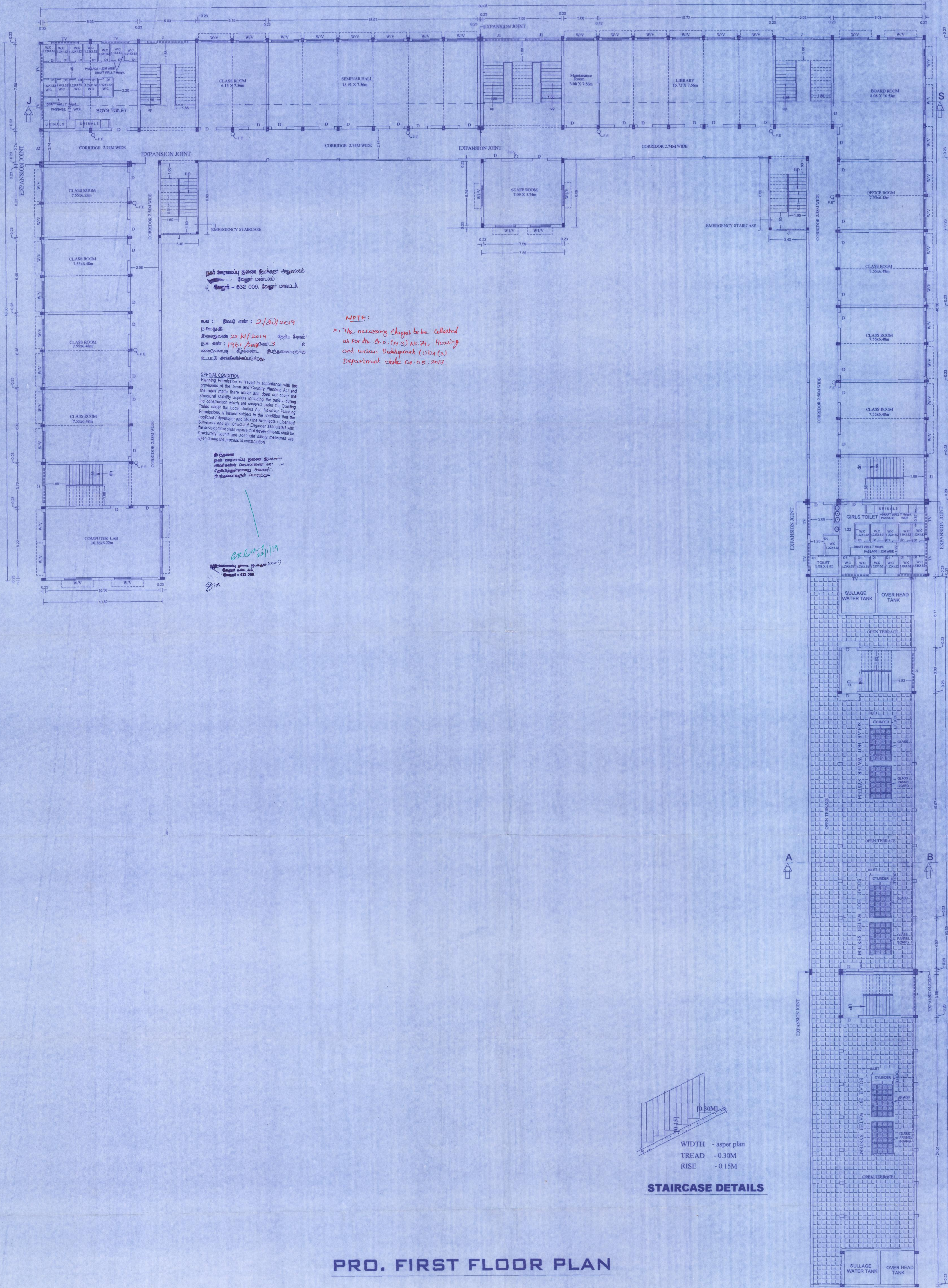

PRO. FIRST FLOOR PLAN

FIRE CERTIFICATE

NO OBJECTION CERTIFICATE FROM FIRE SERVICES DEPARTMENT WAS OBTAINED.

SPECIFICATIONS

ALL THE DETAILS ARE SHOWN IN SECTION ON 'J'S'

JOINERY DETAILS

		M
E/D	EXIT DOOR	8'0" X 7'0"
D	DOOR	4'0" X 7'0"
D1	DOOR	2'0" X 7'0"
R/S	ROLLING SHUTTER	8'0" X 7'0"
W/V	WINDOW	8'0" X 5'0"
V	VENTILATOR	8'0" X 2'0"
W/V	WINDOW	6'0" X 5'0"
V	VENTILATOR	6'0" X 2'0"
J	JOLLY	12'0" X 7'0"
J1	JOLLY	10'0" X 7'0"

○ - F.E - Fire Extinguisher

AREA DETAILS

PROPOSED FIRST FLOOR AREA
(Including girls School, Toilet, staircase, boys toilet, sports room, staircase, store room & canteen building)

Sq.m

1770.53

Plan approved for the year 2019
22/11/19
22/11/19
22/11/19

OWNER'S SIGNATURE

LICENCED SURVEYOR'S SIGNATURE

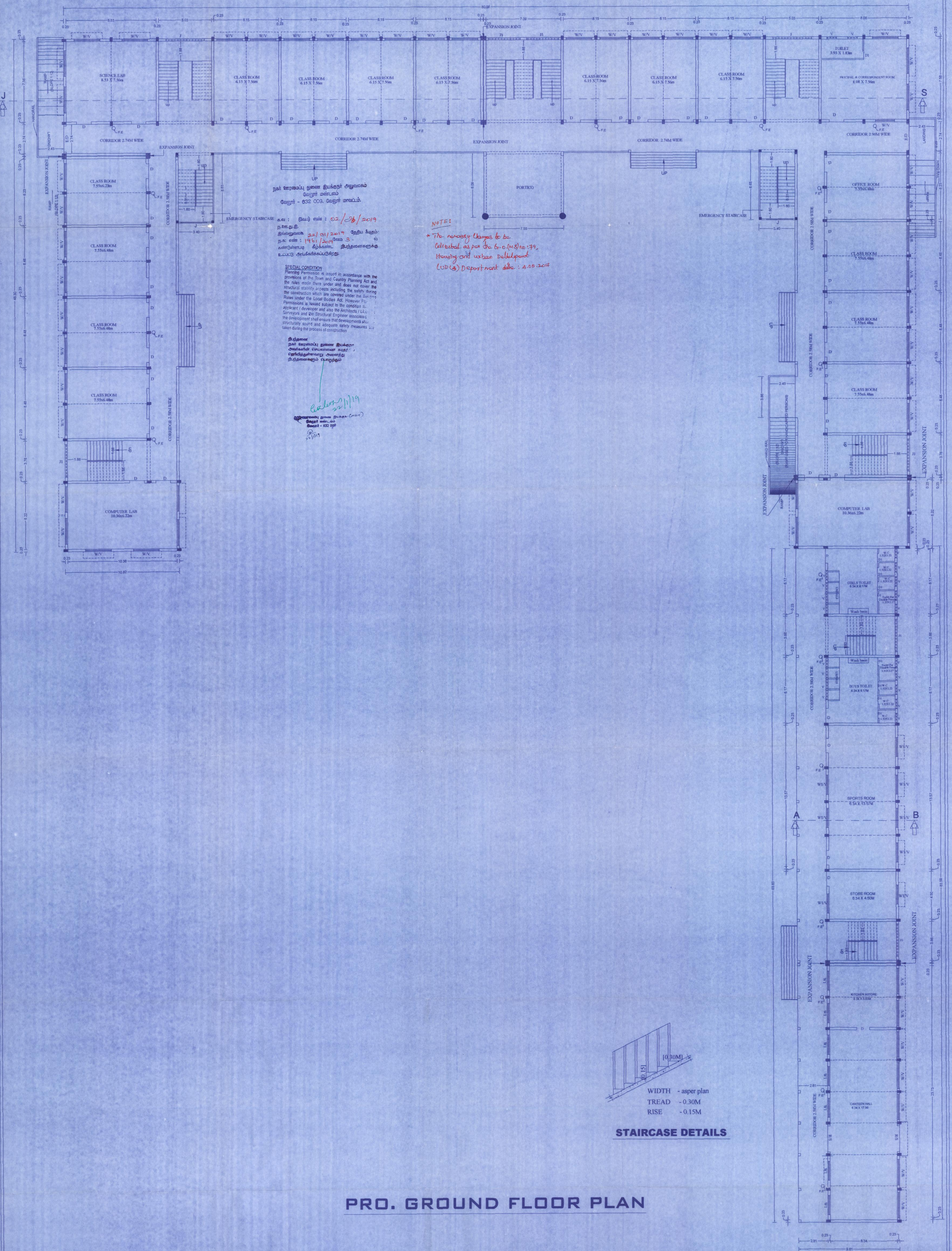

PRO. GROUND FLOOR PLAN

<div><div>FIRE CERTIFICATE</div><div>NO OBJECTION CERTIFICATE FROM FIRE SERVICES DEPARTMENT WAS OBTAINED.</div><div>SPECIFICATIONS</div><div>ALL THE DETAILS ARE SHOWN IN SECTION ON 'A-S' & 'A-B'</div></div>	<div>JOINERY DETAILS</div> <table><tr><th></th><th></th><th>M</th></tr><tr><td>E/D</td><td>EXIT DOOR</td><td>8'0" X 7'0" 2.44 X 2.13</td></tr><tr><td>D</td><td>DOOR</td><td>4'0" X 7'0" 1.07 X 2.13</td></tr><tr><td>D1</td><td>DOOR</td><td>2'0" X 7'0" 0.76 X 2.13</td></tr><tr><td>R/S</td><td>ROLLING SHUTTER</td><td>8'0" X 7'0" 2.44 X 2.13</td></tr><tr><td>W/V</td><td>WINDOW</td><td>8'0" X 5'0" 2.44 X 1.52</td></tr><tr><td>V</td><td>VENTILATOR</td><td>8'0" X 2'0" 2.44 X 0.61</td></tr><tr><td>W/V</td><td>WINDOW</td><td>6'0" X 5'0" 1.82 X 1.52</td></tr><tr><td>V</td><td>VENTILATOR</td><td>6'0" X 2'0" 1.82 X 0.61</td></tr><tr><td>J</td><td>JOLLY</td><td>12'0" X 7'0" 3.66 X 2.13</td></tr><tr><td>J1</td><td>JOLLY</td><td>10'0" X 7'0" 3.05 X 2.13</td></tr><tr><td>○</td><td>F.E - Fire Extinguisher</td><td></td></tr></table>			M	E/D	EXIT DOOR	8'0" X 7'0" 2.44 X 2.13	D	DOOR	4'0" X 7'0" 1.07 X 2.13	D1	DOOR	2'0" X 7'0" 0.76 X 2.13	R/S	ROLLING SHUTTER	8'0" X 7'0" 2.44 X 2.13	W/V	WINDOW	8'0" X 5'0" 2.44 X 1.52	V	VENTILATOR	8'0" X 2'0" 2.44 X 0.61	W/V	WINDOW	6'0" X 5'0" 1.82 X 1.52	V	VENTILATOR	6'0" X 2'0" 1.82 X 0.61	J	JOLLY	12'0" X 7'0" 3.66 X 2.13	J1	JOLLY	10'0" X 7'0" 3.05 X 2.13	○	F.E - Fire Extinguisher		<div>AREA DETAILS</div> <table><tr><th></th><th>Sq.m</th></tr><tr><td>PROPOSED GROUND FLOOR AREA (Including girls School, Toilet, staircase, boys toilet, sports room, staircase, store room & canteen building)</td><td>2382.04</td></tr></table>		Sq.m	PROPOSED GROUND FLOOR AREA (Including girls School, Toilet, staircase, boys toilet, sports room, staircase, store room & canteen building)	2382.04	<div><div><div>1. Name: A/112/200 DI 112-200</div><div>Plan Approved for one year only</div><div>2. Date: 11/2/19</div><div>3. Special Officer: Panchayat</div><div>4. Signature: [Signature]</div></div></div>	<div><div><div>C. N. [Signature]</div><div>CORRESPONDENT</div><div>SMILES INDIA VIDYASHRANGHOL</div><div>108/37-108, Aaravika Nagar, Panchayat</div><div>Trakkadusum, Mangalore District, Karnataka</div><div>Aravik 576023-503, Mysore 57 7000</div><div>Chil: 944934 04415</div></div><div>OWNER'S SIGNATURE</div></div>	<div><div><div>[Signature]</div><div>Dr. M. E. V. VETALA</div><div>M.E. (Structural) M.E. (P.L.)</div><div>Licensed Person</div><div>With Local Planning Authority</div><div>KRISHNA ASSOCIATES</div><div>187/2, Aravik Road, Subbaraj</div><div>Mysore - 576 002</div><div>Chil: 944934 04415</div></div><div>LICENCED SURVEYOR'S SIGNATURE</div></div>
		M																																											
E/D	EXIT DOOR	8'0" X 7'0" 2.44 X 2.13																																											
D	DOOR	4'0" X 7'0" 1.07 X 2.13																																											
D1	DOOR	2'0" X 7'0" 0.76 X 2.13																																											
R/S	ROLLING SHUTTER	8'0" X 7'0" 2.44 X 2.13																																											
W/V	WINDOW	8'0" X 5'0" 2.44 X 1.52																																											
V	VENTILATOR	8'0" X 2'0" 2.44 X 0.61																																											
W/V	WINDOW	6'0" X 5'0" 1.82 X 1.52																																											
V	VENTILATOR	6'0" X 2'0" 1.82 X 0.61																																											
J	JOLLY	12'0" X 7'0" 3.66 X 2.13																																											
J1	JOLLY	10'0" X 7'0" 3.05 X 2.13																																											
○	F.E - Fire Extinguisher																																												
	Sq.m																																												
PROPOSED GROUND FLOOR AREA (Including girls School, Toilet, staircase, boys toilet, sports room, staircase, store room & canteen building)	2382.04																																												



LICENCED SURVEYOR'S SIGNATURE

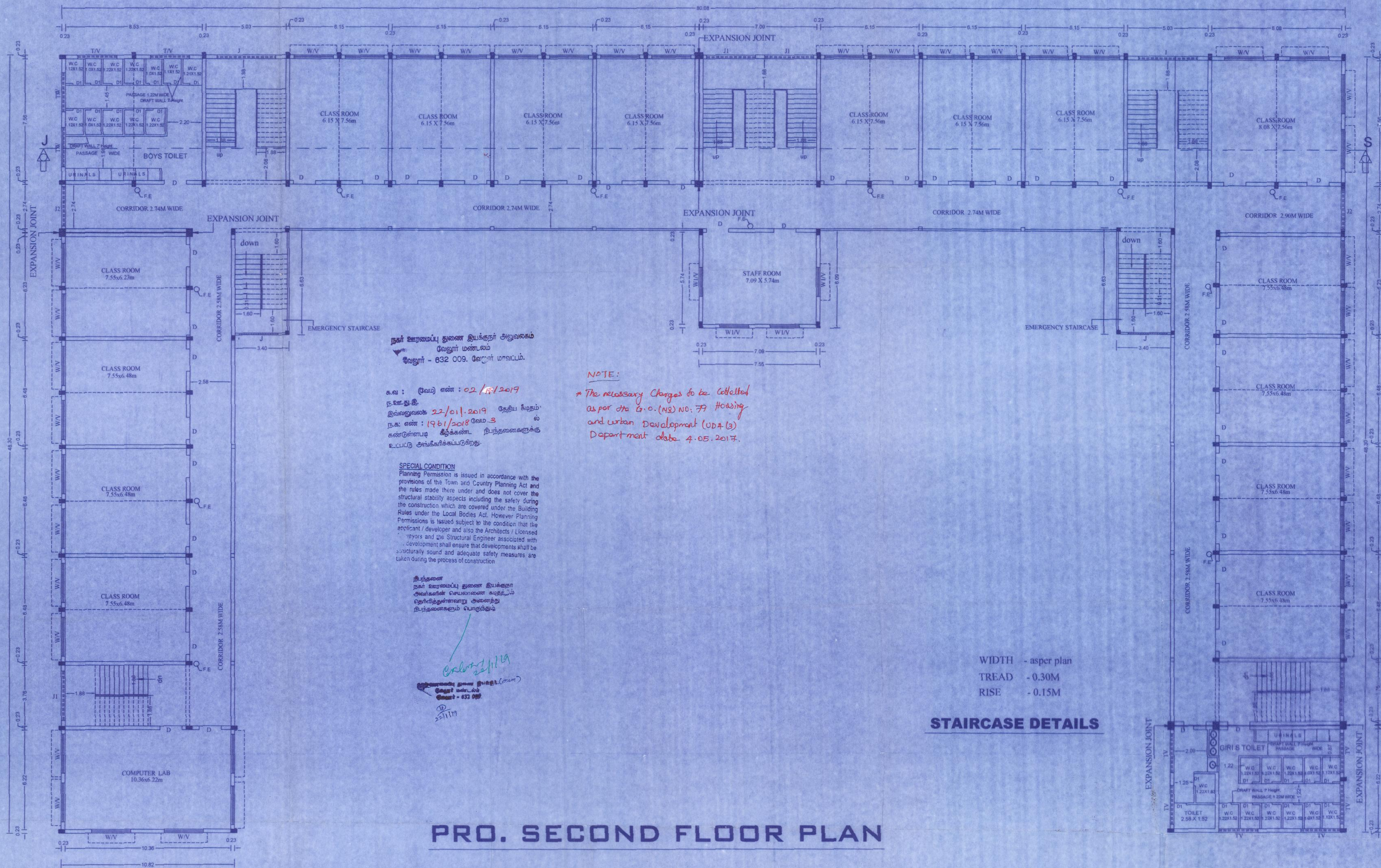

நகர் உறுப்பினர் துணை இயக்குநர் அலுவலகம்
வேலூர் மண்டலம்
வேலூர் - 632 009, வேலூர் மாவட்டம்.

க.வ : (வேலு) எண் : 02/15/2019
ந.உ.து.இ.
இவ்வலுவலகம் 22/01/2019 தேதிய கீழ்க்கண்ட
ந.உ. எண் : 1961/2018 மோ.3 ல்
கண்டுள்ளபடி கீழ்க்கண்ட நிபந்தனைகளுக்கு
உட்பட்டு அங்கீகரிக்கப்படுகிறது.

SPECIAL CONDITION
Planning Permission is issued in accordance with the provisions of the Town and Country Planning Act and the rules made there under and does not cover the structural stability aspects including the safety during the construction which are covered under the Building Rules under the Local Bodies Act. However Planning Permission is issued subject to the condition that the applicant / developer and also the Architects / Licensed Surveyors and the Structural Engineer associated with the development shall ensure that developments shall be structurally sound and adequate safety measures are taken during the process of construction

நிபந்தனை
நகர் உறுப்பினர் துணை இயக்குநர்
அலுவலகம் வழங்கிய கட்டுப்பாட்டு
தொகுப்புகளையே அடிப்படையாக
நிபந்தனைகளும் பொருத்தும்

செலுத்திய
22/01/19
22/01/19
22/01/19

NOTE:
* The necessary Charges to be collected
as per the G.O.(MS) NO: 79 Housing
and Urban Development (UD) (3)
Department dated 4.05.2017.

WIDTH - as per plan
TREAD - 0.30M
RISE - 0.15M

STAIRCASE DETAILS

PRO. SECOND FLOOR PLAN

FIRE CERTIFICATE

NO OBJECTION CERTIFICATE FROM FIRE SERVICES DEPARTMENT WAS OBTAINED.

SPECIFICATIONS

ALL THE DETAILS ARE SHOWN IN SECTION ON 'J-S'

JOINERY DETAILS

		M
E/D	EXIT DOOR	80" X 70"
D	DOOR	46" X 70"
D1	DOOR	26" X 70"
R/S	ROLLING SHUTTER	80" X 70"
WV	WINDOW	80" X 50"
V	VENTILATOR	80" X 20"
W1V	WINDOW-1	60" X 50"
V1	VENTILATOR	60" X 20"
J	JOLLY	120"X70"
J1	JOLLY1	100"X70"
O	- F.E - Fire Extinguisher	

AREA DETAILS

PROPOSED SECOND FLOOR AREA
(Including girls School, Toilet, staircase, boys toilet, sports room, staircase, store room & canteen building)

Sq.m
1770.53

OFFICE

C. M. S. S.

CORRESPONDENT
SMILES INDIA VIDYASHRAM SCHOOL
No.37/20A, Arcot to Cheyyar Road,
Thakkaankulam, Managadu Village & Panchayat,
Arcot Taluk-632 503, Vellore Dt, TamilNadu.

OWNER'S SIGNATURE

Er. M. E. V. VELRAJ
M.E.(Structures) M.I.E., R.I.V.
Licensed Planner,
Vellore Local Planning Authority,
KRISHNA ASSOCIATES
87/2, Arcot Road, Sampathgar
VELLORE - 632 009
Cell : 94434 04413

LICENCED SURVEYOR'S SIGNATURE